LDK® Silver Series

KP/KFL Setscrew/Eccentric locking,Pillow block/2-Bolt flange,With close/open covers



KP



KP...C

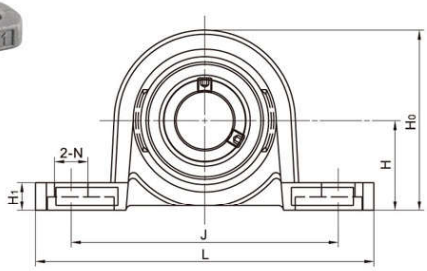

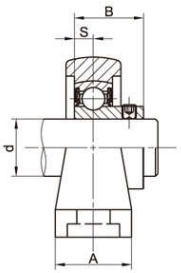

• STANDARD

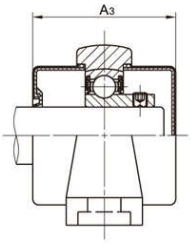

• WITH END COVER KP...D/C

KP000 Series

Unit No.	Shaft d(mm)	Dimensions(mm)										Bolt Size mm	Bearing No.	Housing No.	Weight (kg)
		H	L	J	A	H1	H0	N	S	B	A3				
KP000	10	18	67	53	16	6	35	7	4	14	28.3	M6	K000	P000	0.08
KP001	12	19	71	56	16	6	38	7	4	14.5	30	M6	K001	P001	0.1
KP002	15	22	80	63	16	7	43	7	4.5	16.5	33	M6	K002	P002	0.14
KP003	17	24	85	67	18	7	47	7	5	17.5	36	M6	K003	P003	0.17
KP004	20	28	100	80	20	9	55	10	6	21	40	M8	K004	P004	0.25
KP005	25	32	112	90	20	10	62	10	6	22.5	41	M8	K005	P005	0.33
KP006	30	36	132	106	26	11	70	13	6.5	24.5	43	M10	K006	P006	0.5





KFL

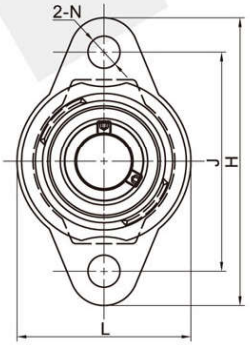

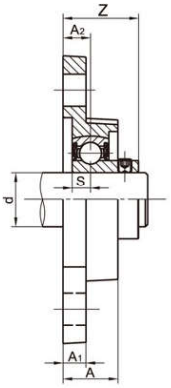

• STANDARD

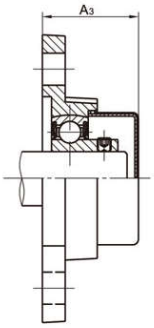

• WITH CLOSE COVER KFL...D

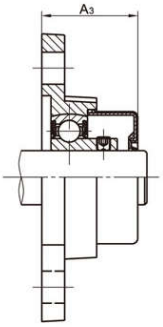

• WITH OPEN COVER KFL...C

KFL000 Series

Unit No.	Shaft d(mm)	Dimensions(mm)										Bolt Size mm	Bearing No.	Housing No.	Weight (kg)
		H	J	A2	A1	A	N	L	S	z	A3				
KFL000	10	60	45	6	6	12	7	36	4	16	20.3	M6	K000	FL000	0.07
KFL001	12	63	48	6	6	12	7	38	4	16.5	21	M6	K001	FL001	0.08
KFL002	15	67	53	6.5	6.5	13	7	42	4.5	18.5	23	M6	K002	FL002	0.11
KFL003	17	71	56	7	7	14	7	46	5	19.5	25	M6	K003	FL003	0.14
KFL004	20	90	71	8	8	16	10	55	6	23	28	M8	K004	FL004	0.23
KFL005	25	95	75	8	8	16	10	60	6	24.5	28.5	M8	K005	FL005	0.27
KFL006	30	112	85	9	9	18	13	70	6.5	27	30.5	M10	K006	FL006	0.39

Suffix D for close cover, ordering example D002.
Suffix C for close cover, ordering example C002.